



\* 3 E R W 3 \*

3	E	R	W	3
---	---	---	---	---

↑  
請把電腦條碼貼在方格內  
Please stick the barcode label in the box.

## Education Bureau Territory-wide System Assessment 2015 Primary 3 English Language Reading & Writing

### Instructions:

#### 學生須知：

1. Stick barcode labels on pages 1, 3, 5, 7 and 9 in the spaces provided.  
在第 1、3、5、7 及 9 頁的適當位置貼上電腦條碼。
2. There are 5 parts in this Question-Answer Booklet.  
Answer all questions.  
本卷共有 5 部分，全部題目均須作答。
3. Do not write in the margins.  
請勿在框線以外書寫。
4. Time allowed is 30 minutes.  
評估時限為 30 分鐘。
5. Write your School Code, Class and Class Number in the boxes below.  
在下面的方格內填寫學校編號、班別及班號。

### Instructions for answering questions:

#### 作答說明：

**Multiple Choice Questions** – Blacken the circle next to the correct answer with an **HB pencil**. For example:

**選擇題** – 選出正確的答案，並用 **HB 鉛筆** 把該選項的圓圈塗黑和塗滿，如：

- |                                     |    |                                     |  |                          |
|-------------------------------------|----|-------------------------------------|--|--------------------------|
| <input checked="" type="radio"/> A. |    | <input checked="" type="radio"/> A. |  | <input type="radio"/> B. |
| <input type="radio"/> B.            | or | <input type="radio"/> C.            |  | <input type="radio"/> D. |
| <input type="radio"/> C.            | 或  |                                     |  |                          |
| <input type="radio"/> D.            |    |                                     |  |                          |

**Other Questions** – Write your answers in the spaces provided.

**其他題目** – 在適當的位置內填寫答案

**School Code**  
學校編號

--	--	--

**Class**  
班別

3	
---	--

**Class No.**  
班號

--	--

↑  
此格只許填寫一個大楷英文字母  
Write one capital letter in this box.

**Part 1**

*Ben is looking at a book cover.*

Look at the book cover.

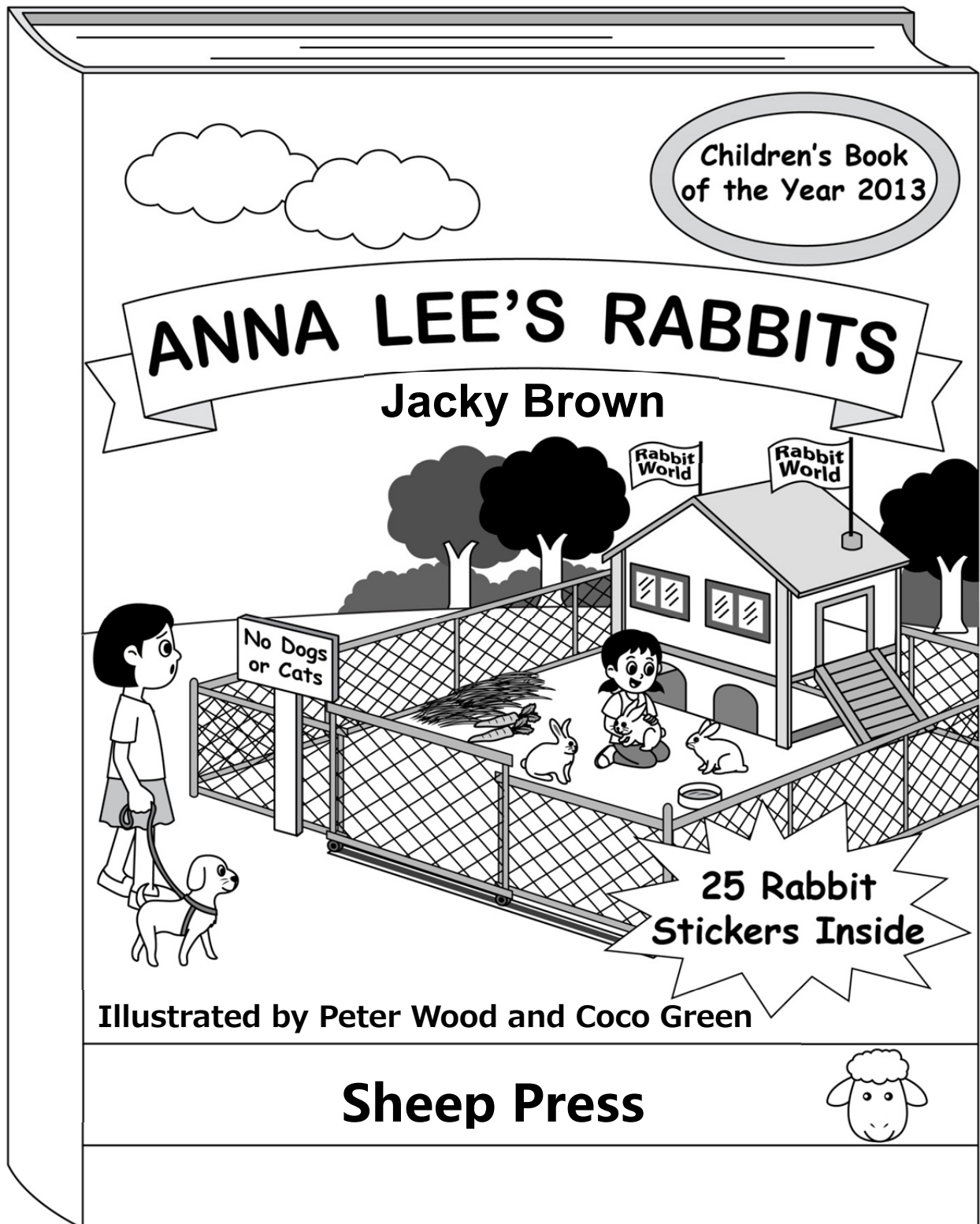

Please do not write in the margin. 請勿在此書寫。

Please do not write in the margin. 請勿在此書寫。

請把電腦條碼貼在方格內  
Please stick the barcode label in the box.



Choose the best answer by blackening the circle.

1. What is the title of the book?
  - ☐ A. Rabbit World
  - ☐ B. Anna Lee's Rabbits
  - ☐ C. 25 Rabbit Stickers Inside
  - ☐ D. Children's Book of the Year 2013
2. Who is the author of the book?
  - ☐ A. Peter Wood
  - ☐ B. Anna Lee
  - ☐ C. Jacky Brown
  - ☐ D. Coco Green
3. What animals does Anna Lee keep?
  - ☐ A. rabbits
  - ☐ B. dogs
  - ☐ C. sheep
  - ☐ D. cats

Please do not write in the margin. 請勿在此書寫。

Please do not write in the margin. 請勿在此書寫。

4. What is inside the book?
- ☐ A. a children's book
  - ☐ B. a box of coloured pencils
  - ☐ C. a toy sheep
  - ☐ D. a page of stickers
5. What does Ben read about in the book?
- ☐ A. rabbit food
  - ☐ B. games for dogs
  - ☐ C. playing with cats
  - ☐ D. keeping sheep

請把電腦條碼貼在方格內  
Please stick the barcode label in the box.

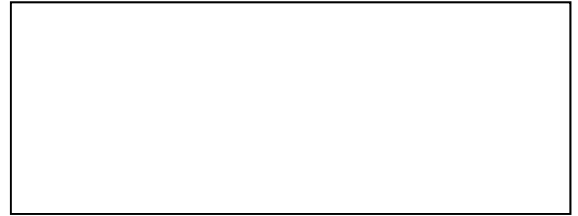

## Part 2

*Ben is doing a project about what his class watches on TV.*

Read the table.

# P.3D Watching TV

Name	I watch TV for...	I like to watch...	I watch because it is...	I watch...
Tom	1 hour	<i>The Cartoon Hour</i>	colourful	after school
Judy	2 hours	<i>Fun with Sports</i>	interesting	at night
Ben	45 minutes	<i>The King of Magic</i>	exciting	at night
Mary	30 minutes	<i>Time to Cook</i>	interesting	on Saturday afternoons
Jane	1 hour	<i>The Cartoon Hour</i>	funny	after school

Please do not write in the margin. 請勿在此書寫。

Please do not write in the margin. 請勿在此書寫。

Choose the best answer by blackening the circle.

1. Who likes watching sports?  
☐ A. Jane  
☐ B. Mary  
☐ C. Ben  
☐ D. Judy
2. Mary watches TV for \_\_\_\_\_ on Saturday afternoons.  
☐ A. 30 minutes  
☐ B. 45 minutes  
☐ C. 1 hour  
☐ D. 2 hours
3. Ben likes to watch his favourite show because it is \_\_\_\_\_.  
☐ A. funny  
☐ B. interesting  
☐ C. exciting  
☐ D. colourful
4. \_\_\_\_\_ like to watch *The Cartoon Hour*.  
☐ A. Tom and Mary  
☐ B. Tom and Jane  
☐ C. Ben and Mary  
☐ D. Judy and Jane

請把電腦條碼貼在方格內  
Please stick the barcode label in the box.



5. How many students watch TV at night?

- ☐ A. 2
- ☐ B. 3
- ☐ C. 4
- ☐ D. 5

6. \_\_\_\_\_ is about making food.

- ☐ A. *The Cartoon Hour*
- ☐ B. *Fun with Sports*
- ☐ C. *The King of Magic*
- ☐ D. *Time to Cook*

Please do not write in the margin. 請勿在此書寫。

Please do not write in the margin. 請勿在此書寫。

### Part 3

*Ben is reading a poster about a photo competition at school.*

Read the poster.

## **4<sup>th</sup> School Photo Competition**

### **“Our School Days”**

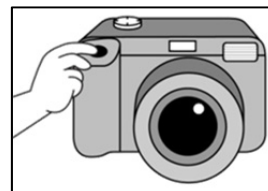

**Groups** Group A: P.1 – P.2 students  
Group B: P.3 – P.4 students  
Group C: P.5 – P.6 students

### **Give your photos to**

Mr John Ma in the school office from 9 – 20 March 2015

### **Prizes (3 winners in each group)**

1 <sup>st</sup> Prize	a book ‘Taking Great Photos’ and \$300 book coupon
2 <sup>nd</sup> Prize	\$200 book coupon
3 <sup>rd</sup> Prize	\$100 book coupon

### **Judges**

Miss Judy Lo (Teacher)

Mr Thomas Lam (Principal)

For more information, please contact Miss Anne Chow from the Photo Club.



12 February 2015

Please do not write in the margin. 請勿在此書寫。

Please do not write in the margin. 請勿在此書寫。



請把電腦條碼貼在方格內  
Please stick the barcode label in the box.

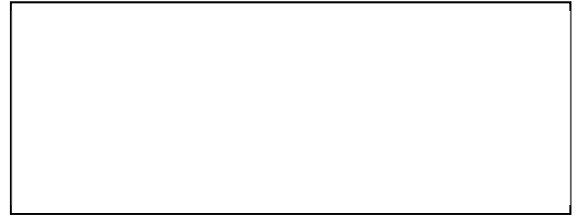

Choose the best answer by blackening the circle.

1. This is the \_\_\_\_\_ photo competition at school.

- ☐ A. first
- ☐ B. second
- ☐ C. third
- ☐ D. fourth

2. Which photo can Ben send to join the competition?



☐ A.



☐ B.



☐ C.



☐ D.

Please do not write in the margin. 請勿在此書寫。

Please do not write in the margin. 請勿在此書寫。

3. Ben is in P.3. He can join \_\_\_\_\_ for the competition.
- ☐ A. Group A
  - ☐ B. Group B
  - ☐ C. Group C
  - ☐ D. all groups
4. Ben wants to join the competition. He can give his photo on \_\_\_\_\_.
- ☐ A. 12 February
  - ☐ B. 20 February
  - ☐ C. 5 March
  - ☐ D. 19 March
5. How many winners are there in each group?
- ☐ A. 1
  - ☐ B. 2
  - ☐ C. 3
  - ☐ D. 4

6. What is the first prize for the competition?

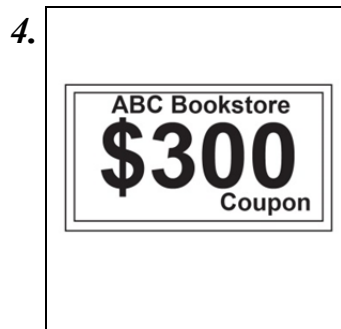
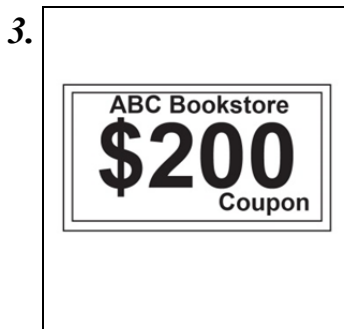
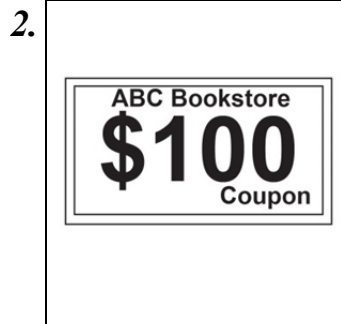
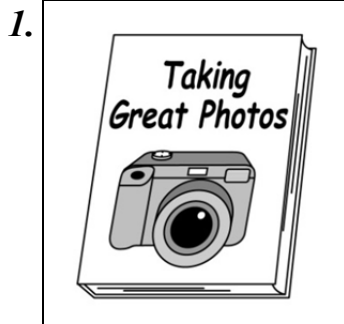

- ☐ A. 1 and 2
- ☐ B. 1 and 4
- ☐ C. 2 and 3
- ☐ D. 3 and 4

7. The judges of the competition are \_\_\_\_\_.

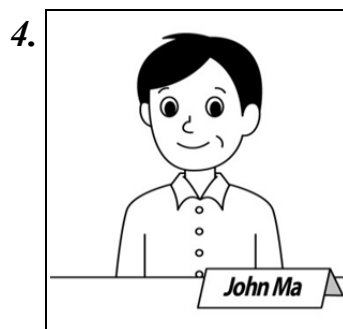
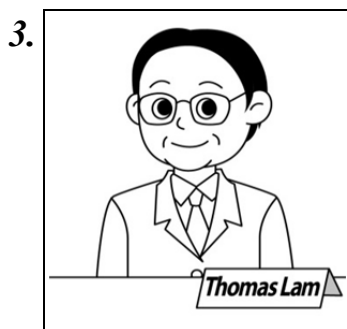
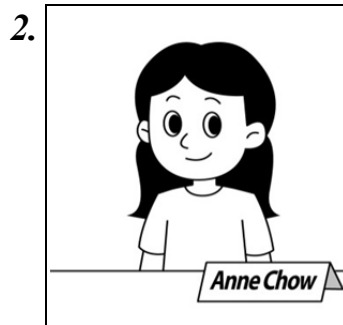
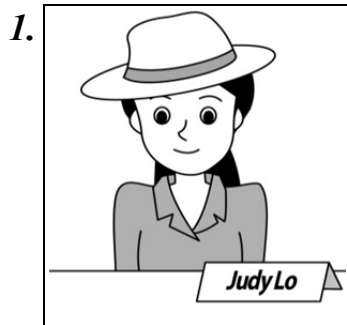

- ☐ A. 1 and 3
- ☐ B. 1 and 4
- ☐ C. 2 and 3
- ☐ D. 2 and 4

## Part 4

*Ben is reading a story.*

Read the story.

### Jim and Max



Jim has a new alarm clock called Max.

Max rings at seven in the morning. Jim is angry. He hurls Max under the bed and breaks the glass on the clock. Max says, "Be kind to me. I'm your friend." Jim says, "Keep quiet! I hate mornings." Then he sleeps again.

A big black bee flies into Jim's room. It says, "I'm the Queen of the Night. Let me make your room dark because you like sleeping so much." The room turns very dark. Jim cannot see anything. He cries for help.

Max comes out from under the bed and gives a long loud ring. The bee is scared and flies away. The room becomes bright again.

Jim tells Max, "Thank you for bringing back the morning light. You are my friend, so please wake me up every morning."

Please do not write in the margin. 請勿在此書寫。

Please do not write in the margin. 請勿在此書寫。

Choose the best answer by blackening the circle.

1. Read lines 3 – 4. What does Jim do to the clock?

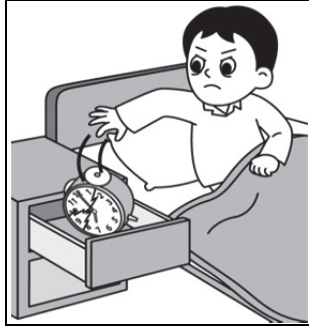

☐ A.



☐ B.



☐ C.



☐ D.

2. At first Jim does not like \_\_\_\_\_.

- ☐ A. his room
- ☐ B. sleeping
- ☐ C. mornings
- ☐ D. his bed

3. Which picture shows the bee?

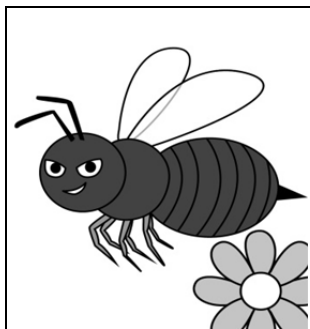

☐ A.

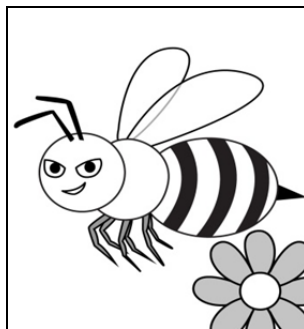

☐ B.

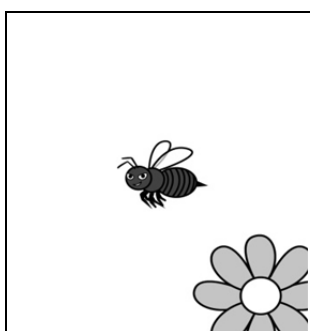

☐ C.

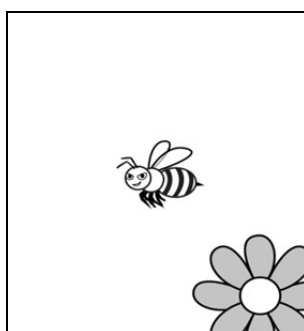

☐ D.

4. Why does the bee want to make Jim's room dark?

- ☐ A. Jim likes sleeping very much.
- ☐ B. Jim cannot see anything.
- ☐ C. The room is too bright.
- ☐ D. The bee is the Queen of the Night.

5. Read line 10. The word 'He' refers to \_\_\_\_\_.
- ☐ A. the bee
  - ☐ B. Jim's friend
  - ☐ C. Max
  - ☐ D. Jim
6. What does Max do when he comes out from under the bed?
- ☐ A. He flies away.
  - ☐ B. He cries for help.
  - ☐ C. He turns the room dark.
  - ☐ D. He makes a long loud sound.



7. At the end of the story, Jim asks Max to \_\_\_\_\_.

- ☐ A. go away
- ☐ B. wake him up every morning
- ☐ C. bring back the morning light
- ☐ D. keep quiet

## Part 5

*You are writing about helping other people.*

Write about 30 words.

You may use your own ideas or the following questions to help you:

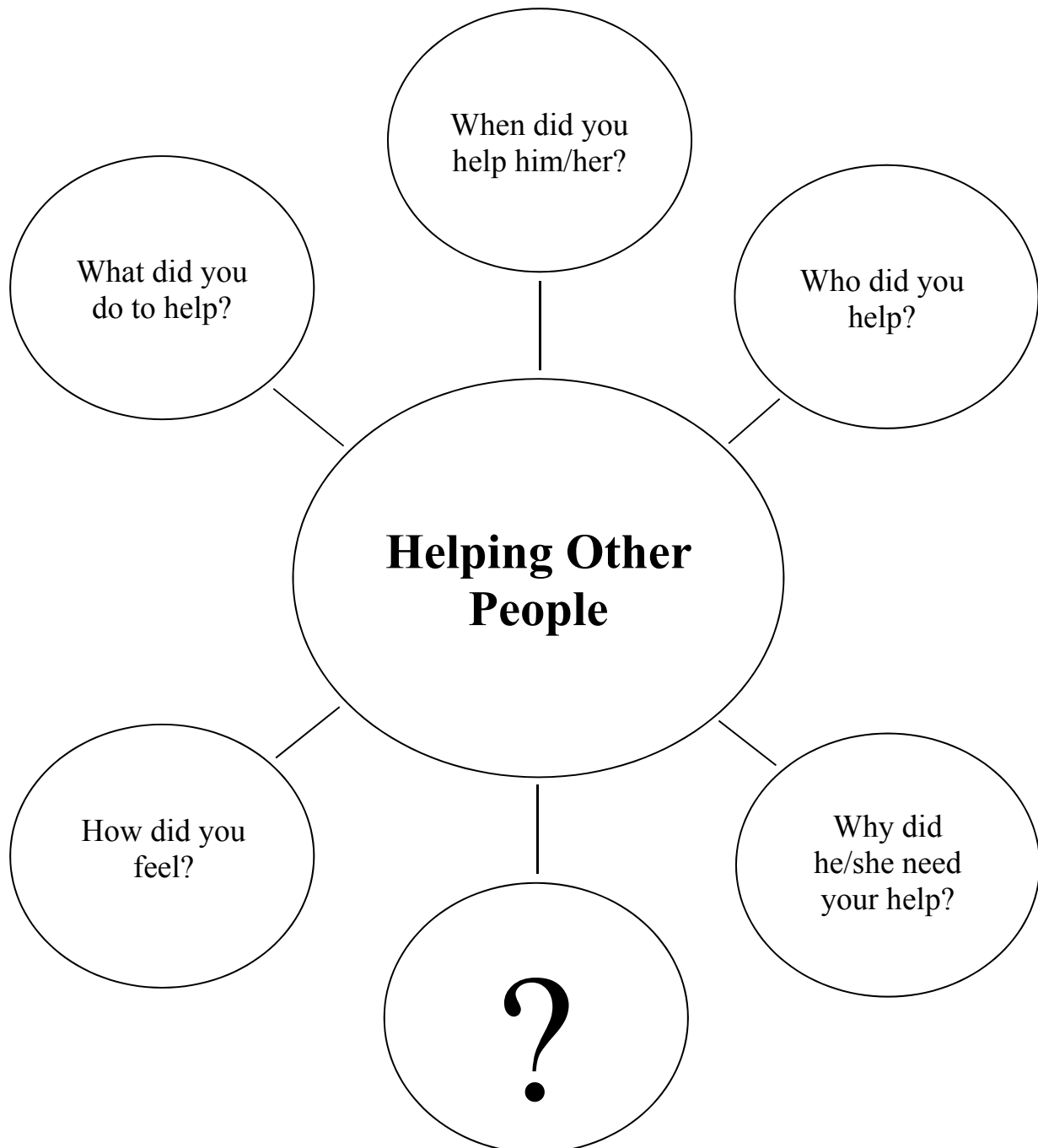

Please do not write in the margin. 請勿在此書寫。

Please do not write in the margin. 請勿在此書寫。

[illegible][illegible][illegible]

©Education Bureau, HKSAR 2015

Prepared by the Hong Kong Examinations and Assessment Authority