

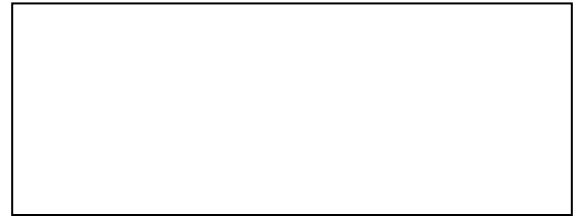

|   |   |   |   |
|---|---|---|---|
| 6 | E | L | 1 |
|---|---|---|---|



↑  
請把電腦條碼貼在方格內  
Please stick the barcode label in the box.

**Education Bureau**  
**Territory-wide System Assessment 2015**  
**Primary 6 English Language**  
**Listening**

**Instructions:**

**學生須知：**

1. Stick barcode labels on pages 1, 3 and 5 in the spaces provided.  
在第 1、3 及 5 頁的適當位置貼上電腦條碼。
2. There are 3 parts in this Question-Answer Booklet. Answer all questions.  
本卷共有 3 部分，全部題目均須作答。
3. Do not write in the margins.  
請勿在框線以外書寫。
4. Time allowed is about 30 minutes.  
評估時限約為 30 分鐘。
5. The recording will be played continuously until the end of the Listening Assessment.  
話語內容會連續播放，直至完卷為止。
6. Write your School Code, Class and Class Number in the boxes below.  
在下面的方格內填寫學校編號、班別及班號。

**Instructions for answering questions:**

**作答說明：**

**Multiple Choice Questions** — Blacken the circle next to the correct answer with an **HB pencil**. For example :

**選擇題** — 選出正確的答案，並用 **HB 鉛筆** 把該選項的圓圈塗黑和塗滿，如：

- |                                     |    |                                     |                          |
|-------------------------------------|----|-------------------------------------|--------------------------|
| <input checked="" type="radio"/> A. |    | <input checked="" type="radio"/> A. | <input type="radio"/> B. |
| <input type="radio"/> B.            | or |                                     |                          |
| <input type="radio"/> C.            | 或  | <input type="radio"/> C.            | <input type="radio"/> D. |
| <input type="radio"/> D.            |    |                                     |                          |

**Other Questions** — Write your answers in the spaces provided.

**其他題目** — 在適當的位置內填寫答案

**School Code**  
學校編號

|  |  |  |
|--|--|--|
|  |  |  |
|--|--|--|

**Class**  
班別

|   |  |
|---|--|
| 6 |  |
|---|--|

**Class No.**  
班號

|  |  |
|--|--|
|  |  |
|--|--|

↑  
此格只許填寫一個大楷英文字母  
Write one capital letter in this box.

**Part 1A**

*Cindy and her dad are talking at home.*

Listen to their conversation.

Complete the following form. Write the correct answer in each blank.

The image shows a web browser window with the address bar displaying [www.macausunnycityhotel.com](http://www.macausunnycityhotel.com). The page title is "Macau Sunny City Hotel". The booking form contains the following fields and values:

- (1) Check-in date:
- Check-out date:
- (2) First name:
- Last name:
- (3) Telephone number:
- (4) Email address:
- (5) Number of people:
- Number of rooms:
- (6) Special Request:

A "Book" button is located at the bottom right of the form.

Please do not write in the margin. 請勿在此書寫。

Please do not write in the margin. 請勿在此書寫。

請把電腦條碼貼在方格內  
Please stick the barcode label in the box.

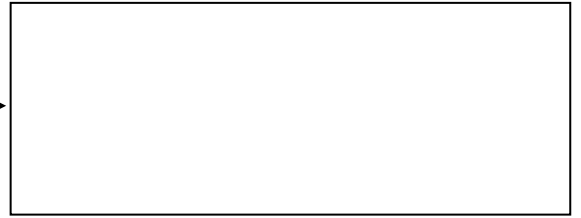

### Part 1B

*Cindy's classmates are talking about what they do for fun.*

Listen to what the students say.

Choose the best answer by blackening the circle.

1. What did Susan like doing before?

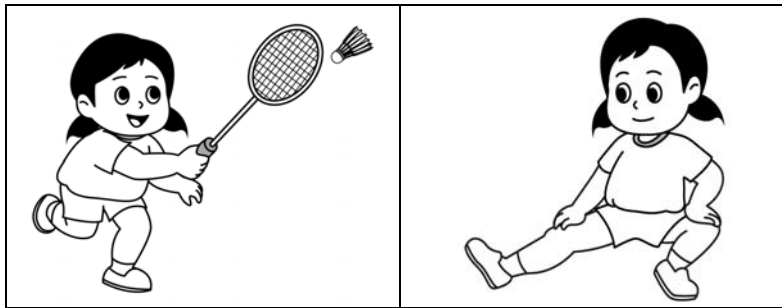

☐ A.

☐ B.

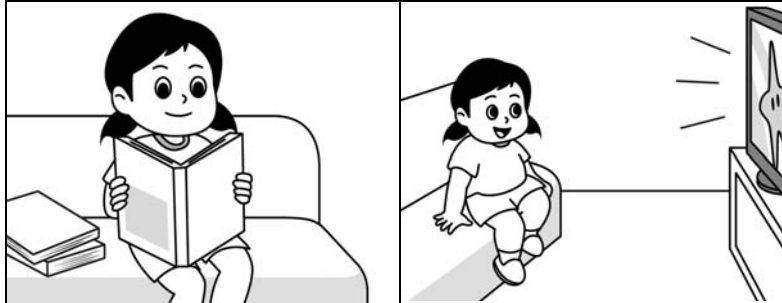

☐ C.

☐ D.

2. Now Susan enjoys \_\_\_\_\_.

- ☐ A. watching TV
- ☐ B. playing badminton
- ☐ C. relaxing on the sofa
- ☐ D. many after-school lessons

Please do not write in the margin. 請勿在此書寫。

Please do not write in the margin. 請勿在此書寫。

Go on to the next page

3. Mike likes playing \_\_\_\_\_.

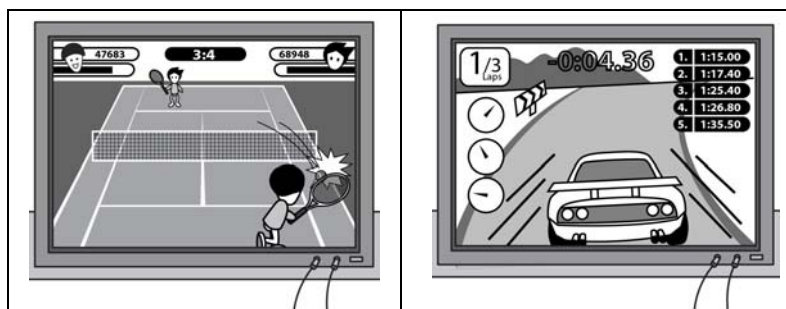

☐ A.

☐ B.

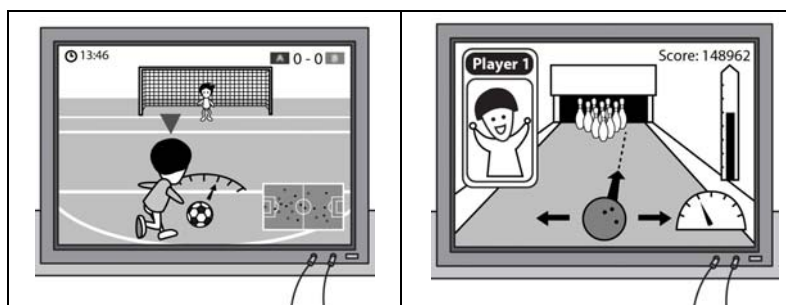

☐ C.

☐ D.

4. Mike sometimes plays video games with his \_\_\_\_\_.

- ☐ A. dad
- ☐ B. mum
- ☐ C. brother
- ☐ D. classmates

請把電腦條碼貼在方格內  
Please stick the barcode label in the box.



5. Gigi is always \_\_\_\_\_.
- ☐ A. listening to the radio
  - ☐ B. writing poems at home
  - ☐ C. singing quietly to herself
  - ☐ D. getting songs from the Internet
6. Gigi wants to be a \_\_\_\_\_ in the future.
- ☐ A. singer
  - ☐ B. pianist
  - ☐ C. teacher
  - ☐ D. story writer

Please do not write in the margin. 請勿在此書寫。

Please do not write in the margin. 請勿在此書寫。

## Part 2

*Cindy's teacher, Miss Fung, is reading a poem to her class.*

Listen to the poem.

Choose the best answer by blackening the circle.

1. What is the best title for this poem?

- ☐ A. Eating at Home
- ☐ B. A Christmas Party
- ☐ C. Some Lovely Gifts
- ☐ D. A Birthday Celebration

2. How old is Faye?

- ☐ A. 3
- ☐ B. 5
- ☐ C. 6
- ☐ D. 8

3. Who is Faye's best friend?

- ☐ A. Lucy
- ☐ B. Macy
- ☐ C. Nancy
- ☐ D. Wincy

4. What did the writer give to Faye?

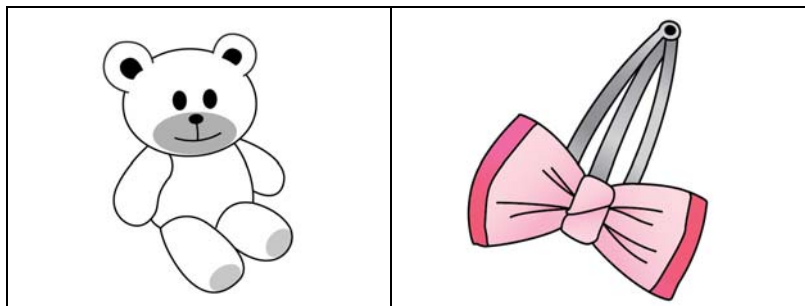

☐ A.

☐ B.

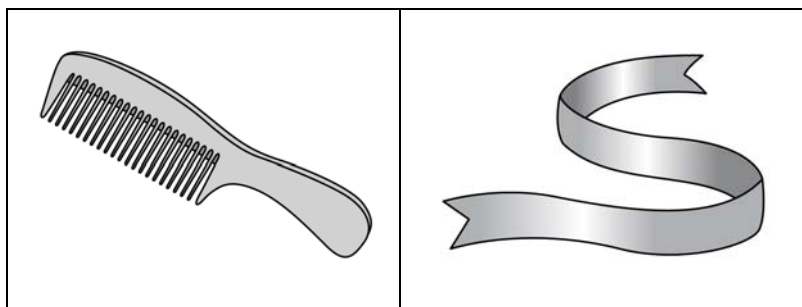

☐ C.

☐ D.

5. They could not stop eating because \_\_\_\_\_.

- ☐ A. the food was tasty
- ☐ B. they made all the food
- ☐ C. they were very hungry
- ☐ D. there was too much food

6. Stanza 5 is about \_\_\_\_\_.

- ☐ A. many activities
- ☐ B. Faye's birthday gift
- ☐ C. playing a funny game
- ☐ D. the writer's own birthday party

**Part 3**

*Cindy and Mr Wong are talking about environmental protection.*

Listen to the conversation.

Choose the best answer by blackening the circle.

1. Mr Wong thinks that the students have \_\_\_\_\_ to protect the environment.

- ☐ A. done nothing
- ☐ B. tried their best
- ☐ C. not done enough
- ☐ D. worked very hard

2. How does Cindy feel?



☐ A.

☐ B.

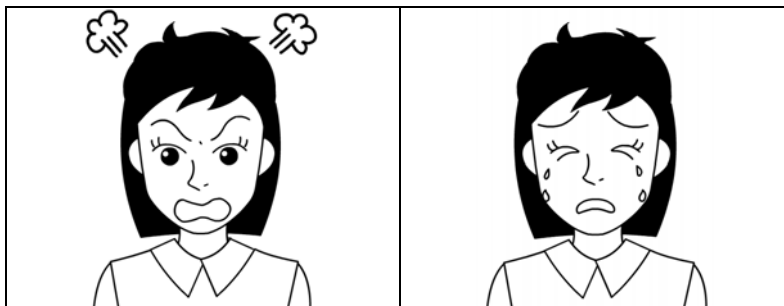

☐ C.

☐ D.



3. Mr Wong wants the students to \_\_\_\_\_.
- ☐ A. throw away more paper
  - ☐ B. throw away more bottles
  - ☐ C. use the rubbish bins more
  - ☐ D. use the recycling bins more
4. Mr Wong mentions \_\_\_\_\_ pollution.
- ☐ A. air
  - ☐ B. land
  - ☐ C. noise
  - ☐ D. water
5. Green Day is on \_\_\_\_\_.
- ☐ A. 20<sup>th</sup> June
  - ☐ B. 21<sup>st</sup> June
  - ☐ C. 23<sup>rd</sup> June
  - ☐ D. 25<sup>th</sup> June
6. The speaker from Green World is \_\_\_\_\_.
- ☐ A. Elly Walters
  - ☐ B. Ella Wallace
  - ☐ C. Eliza Warren
  - ☐ D. Elaine Watson

7. The speaker from Green World will teach the students to \_\_\_\_\_.
- ☐ A. draw a poster
  - ☐ B. play fun games
  - ☐ C. protect our environment
  - ☐ D. give a speech about pollution
8. On the poster, a suitable slogan could be \_\_\_\_\_.
- ☐ A. 'Tidy up Our Desks'
  - ☐ B. 'Let's Play Fun Games'
  - ☐ C. 'Throw Paper in Rubbish Bins'
  - ☐ D. 'Take Care of Our Environment'
9. The prize for the champion is a \_\_\_\_\_.
- ☐ A. trip
  - ☐ B. book
  - ☐ C. souvenir
  - ☐ D. film ticket
10. Students should give their completed forms to \_\_\_\_\_.
- ☐ A. Mr Wong
  - ☐ B. Cindy Lee
  - ☐ C. the librarian
  - ☐ D. their class teachers

11. They are talking \_\_\_\_\_.

- ☐ A. at a party
- ☐ B. at a meeting
- ☐ C. on a TV show
- ☐ D. on a radio programme

**END OF PAPER**

