



\* 6 E L 2 \*

6	E	L	2
---	---	---	---



請把電腦條碼貼在方格內  
Please stick the barcode label in the box.

# Education Bureau

## Territory-wide System Assessment 2012

### Primary 6 English Language

### Listening

#### Instructions:

#### 學生須知：

1. Stick barcode labels on pages 1, 3 and 5 in the spaces provided.  
在第 1、3 及 5 頁的適當位置貼上電腦條碼。
2. There are 11 pages in this Question-Answer Booklet. Answer all questions.  
本卷共有 11 頁，全部題目均須作答。
3. Do not write in the margins.  
請勿在框線以外書寫。
4. Time allowed is about 30 minutes.  
評估時限約為 30 分鐘。
5. The recording will be played continuously until the end of the Listening Assessment.  
話語內容會連續播放，直至完卷為止。
6. Write your School Code, Class and Class Number in the boxes below.  
在下面的方格內填寫學校編號、班別及班號。

#### Instructions for answering questions:

#### 作答說明：

**Multiple Choice Questions** — Blacken the circle next to the correct answer with an **HB pencil**. For example :

**選擇題** — 選出正確的答案，並用 **HB 鉛筆** 把該選項的圓圈塗黑和塗滿，如：

- |                                     |    |                                     |                          |
|-------------------------------------|----|-------------------------------------|--------------------------|
| <input checked="" type="radio"/> A. | or | <input checked="" type="radio"/> A. | <input type="radio"/> B. |
| <input type="radio"/> B.            |    | <input type="radio"/> C.            | <input type="radio"/> D. |
| <input type="radio"/> C.            | 或  |                                     |                          |
| <input type="radio"/> D.            |    |                                     |                          |

School Code  
學校編號

--	--	--

Class  
班別

6	
---	--

Class No.  
班號

--	--

此格只許填寫一個大楷英文字母

Write one capital letter in this box.

◆ 2012 年小六全港性系統評估暫停舉行。此評估是學校以自願形式參與，而非全體小六學生參與的全港性系統評估。  
The 2012 P6 TSA has been suspended. Participation in the 2012 P6 TSA is on a voluntary basis. As a result, this is a TSA in which not all P6 students will participate.

### Part 1A

*David is at home. Someone calls his family and David takes messages for them.*

Listen to the conversations.

Choose the best answer by blackening the circle.

#### First Conversation

1. Judy is \_\_\_\_\_.
  - ☐ A. working in the clubhouse
  - ☐ B. teaching David tennis
  - ☐ C. David's tennis partner
  - ☐ D. David's sister
2. If Paul has any questions, he can call 6162 \_\_\_\_\_.
  - ☐ A. 5334
  - ☐ B. 5344
  - ☐ C. 9334
  - ☐ D. 9344
3. What is this conversation about?
  - ☐ A. an accident
  - ☐ B. an interview
  - ☐ C. a clubhouse
  - ☐ D. a tennis lesson

請把電腦條碼貼在方格內  
Please stick the barcode label in the box.



### Second Conversation

4. David receives the call from \_\_\_\_\_.
- ☐ A. his mum
  - ☐ B. Mrs Wong
  - ☐ C. a clinic
  - ☐ D. a sports centre
5. The new appointment will be on \_\_\_\_\_.
- ☐ A. 3 June
  - ☐ B. 13 June
  - ☐ C. 23 June
  - ☐ D. 30 June
6. If Grandma has any questions, she can call \_\_\_\_\_.
- ☐ A. Mr Li
  - ☐ B. Miss Lee
  - ☐ C. Mrs Wong
  - ☐ D. David

Please do not write in the margin. 請勿在此書寫。

Please do not write in the margin. 請勿在此書寫。

### Part 1B

*David's teacher, Miss Wong, is reading riddles to her class.*

Listen to the riddles.

Choose the best answer by blackening the circle.

1. What am I?

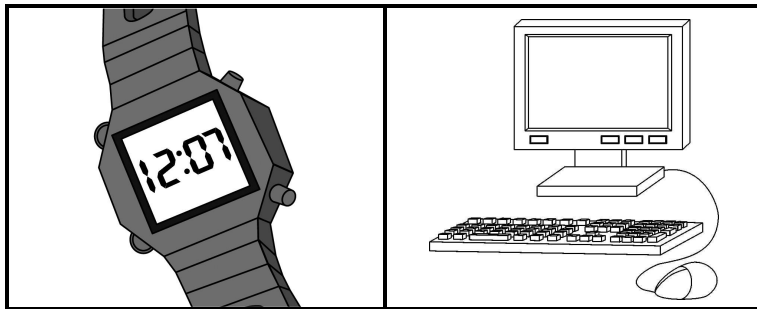

☐ A.

☐ B.

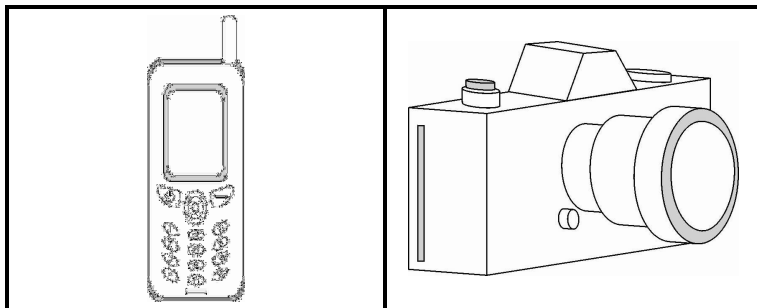

☐ C.

☐ D.

2. 'Hand' rhymes with 'land'. Which word rhymes with 'text'?

☐ A.

☐ B.

☐ C.

☐ D.

請把電腦條碼貼在方格內  
Please stick the barcode label in the box.

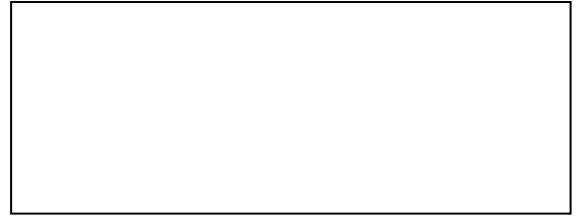

3. What am I?

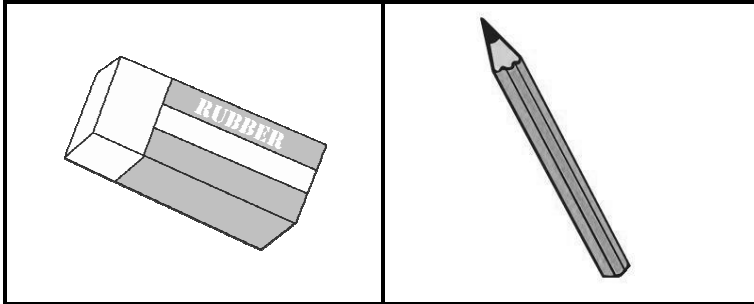

☐ A.

☐ B.

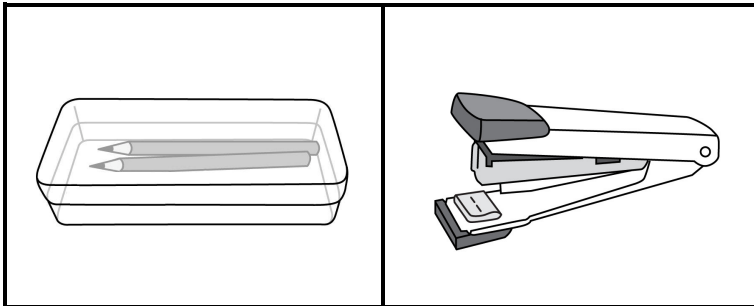

☐ C.

☐ D.

Please do not write in the margin. 請勿在此書寫。

Please do not write in the margin. 請勿在此書寫。

4. What am I?

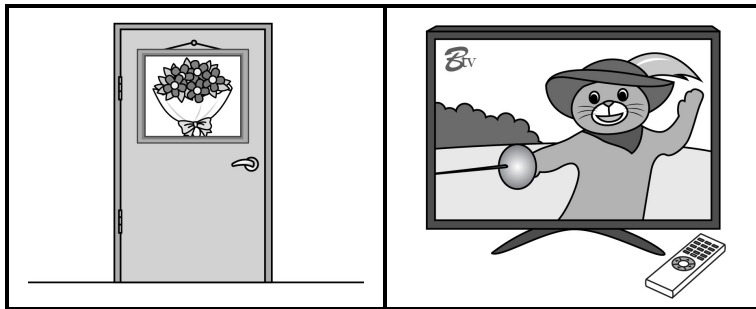

☐ A.

☐ B.

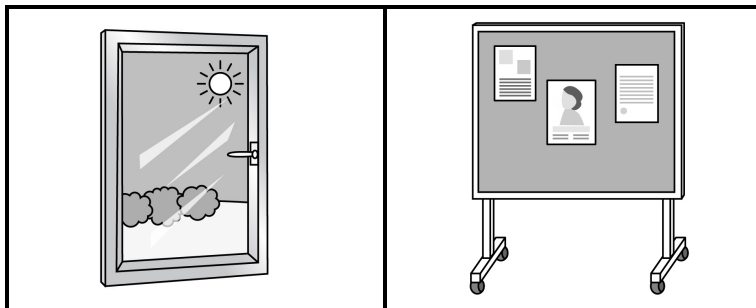

☐ C.

☐ D.

5. What am I?

- ☐ A. a bottle of milk
- ☐ B. a cup of tea
- ☐ C. a can of cola
- ☐ D. a glass of water

6. You will hear four pairs of words. Which **pair** of words rhymes?

- |                          |                          |
|--------------------------|--------------------------|
| <input type="radio"/> A. | <input type="radio"/> B. |
| <input type="radio"/> C. | <input type="radio"/> D. |

## Part 2

David is doing a survey. He is asking some students how they spend their weekends.

Listen to what the students say.

Choose the best answer by blackening the circle.

1. When does Peter play football?
  - ☐ A. only on Sundays
  - ☐ B. at weekends
  - ☐ C. every day
  - ☐ D. every day except Sundays
2. Which of the following is **NOT** true about Peter?
  - ☐ A. Peter likes playing football.
  - ☐ B. Peter needs to keep fit.
  - ☐ C. Peter has training at weekends.
  - ☐ D. Peter is the shortest in the team.
3. Where does Susan's family sell newspapers?



☐ A.

☐ B.

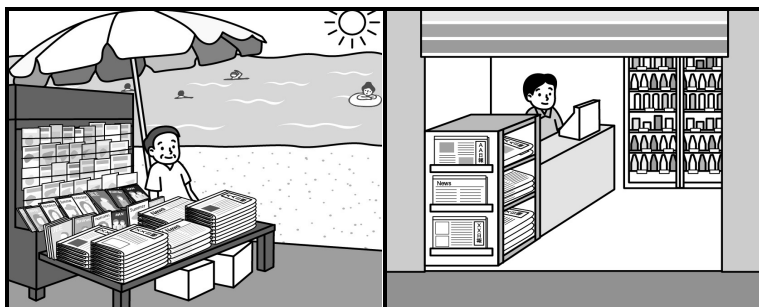

☐ C.

☐ D.

4. What does Susan do on weekdays?

- ☐ A. sells newspapers
- ☐ B. does schoolwork
- ☐ C. does housework
- ☐ D. helps people

5. What do you think Paul will do this weekend?

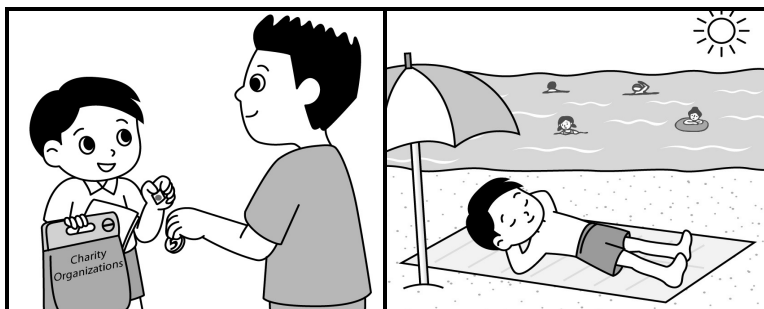

☐ A.

☐ B.



☐ C.

☐ D.

6. Paul thinks his weekends are \_\_\_\_\_.

- ☐ A. tiring
- ☐ B. boring
- ☐ C. quiet
- ☐ D. interesting



### Part 3

*David and Mary are talking to Miss Lee, their English teacher.*

Listen to the conversation.

Choose the best answer by blackening the circle.

1. David, Mary and Miss Lee are \_\_\_\_\_.  
☐ A. in a meeting  
☐ B. in an English lesson  
☐ C. at a party  
☐ D. on an outing
2. What month of the year is it?  
☐ A. January  
☐ B. March  
☐ C. September  
☐ D. November
3. David said, 'Sure. No problem.' What does he mean?  
☐ A. He will help during the English Week.  
☐ B. He will organise the English Club.  
☐ C. He will give suggestions.  
☐ D. He will take notes.
4. The English Week will be held \_\_\_\_\_.  
☐ A. in the first month of the school year  
☐ B. before the first exam  
☐ C. in November  
☐ D. in December

5. When Miss Lee replied to Mary, she \_\_\_\_\_.
- ☐ A. was angry with Mary
  - ☐ B. was worried about Mary
  - ☐ C. did not agree with Mary
  - ☐ D. did not understand Mary
6. What will David and Mary do for the English Speaking Day?
- ☐ A. teach the canteen workers English
  - ☐ B. sell food in the canteen
  - ☐ C. make food for the students
  - ☐ D. prepare notes to order food
7. How many stalls will they have?
- ☐ A. 2
  - ☐ B. 12
  - ☐ C. 15
  - ☐ D. 20
8. In the competition, the two music teachers will \_\_\_\_\_.
- ☐ A. play music
  - ☐ B. teach students to sing
  - ☐ C. choose the winner
  - ☐ D. sing songs
9. Which of the following is **NOT** true about William Lee?
- ☐ A. He is a famous writer.
  - ☐ B. He is a popular teacher.
  - ☐ C. Mary is one of his fans.
  - ☐ D. Many people bought 'Stars in the Sky'.

10. David, Mary and Miss Lee talk about the following topics:

1. English Speaking Day
2. Interview with William Lee
3. Singing Competition
4. Fun Fair

Which of the following is in the correct order?

- ☐ A. 1 → 4 → 3 → 2
- ☐ B. 1 → 4 → 2 → 3
- ☐ C. 4 → 1 → 2 → 3
- ☐ D. 4 → 2 → 3 → 1

**END OF PAPER**

