



* 3 E L 1 *

3	E	L	1
---	---	---	---

↑
請把電腦條碼貼在方格內
Please stick the barcode label in the box.

Education Bureau

Territory-wide System Assessment 2019

Primary 3 English Language

Listening

Instructions:

學生須知：

1. Stick barcode labels on pages 1, 3 and 5 in the spaces provided.
在第 1、3 及 5 頁的適當位置貼上電腦條碼。
2. There are 2 parts in this Question-Answer Booklet.
Answer all questions.
本卷共有 2 部分，全部題目均須作答。
3. Do not write in the margins.
請勿在框線以外書寫。
4. Time allowed is about 20 minutes.
評估時限約為 20 分鐘。
5. The recording will be played continuously until the end of the Listening Assessment.
話語內容會連續播放，直至完卷為止。
6. Write your School Code, Class and Class Number in the boxes below.
在下面的方格內填寫學校編號、班別及班號。

Instructions for answering questions:

作答說明：

Multiple Choice Questions – Blacken the circle next to the correct answer with an **HB pencil**. For example:

選擇題 – 選出正確的答案，並用 **HB 鉛筆** 把該選項的圓圈塗黑和塗滿，如：

- | | | | | |
|-------------------------------------|----|-------------------------------------|--|--------------------------|
| <input checked="" type="radio"/> A. | | <input checked="" type="radio"/> A. | | <input type="radio"/> B. |
| <input type="radio"/> B. | or | <input type="radio"/> C. | | <input type="radio"/> D. |
| <input type="radio"/> C. | 或 | | | |
| <input type="radio"/> D. | | | | |

School Code
學校編號

P			
---	--	--	--

Class
班別

3	
---	--

Class No.
班號

--	--

↑
此格只許填寫一個大楷英文字母
Write one capital letter in this box.

Part 1A

Ann and her mum are talking about a new cake shop.

Listen to the conversation.

Choose the best answer by blackening the circle.

1. The new cake shop is near the _____.

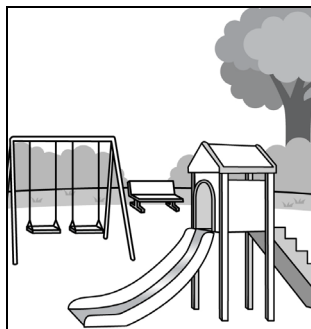

☐ A.

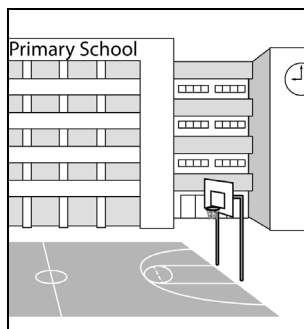

☐ B.

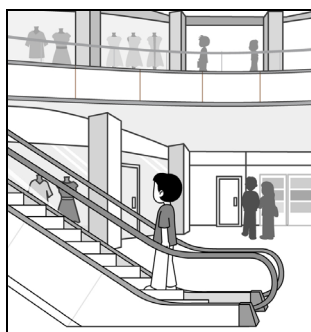

☐ C.



☐ D.

請把電腦條碼貼在方格內
Please stick the barcode label in the box.



2. What is the name of the new cake shop?
- ☐ A. Hang's Cake Shop
 - ☐ B. Hing's Cake Shop
 - ☐ C. Hong's Cake Shop
 - ☐ D. Hung's Cake Shop
3. The new cake shop opens at _____.
- ☐ A. 6 am
 - ☐ B. 7 am
 - ☐ C. 9 am
 - ☐ D. 10 am

Please do not write in the margin. 請勿在此書寫。

Please do not write in the margin. 請勿在此書寫。

4. How does Ann feel?

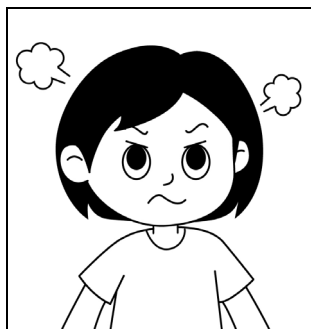

☐ A.

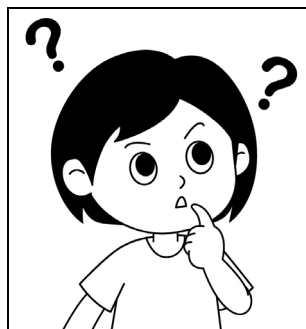

☐ B.

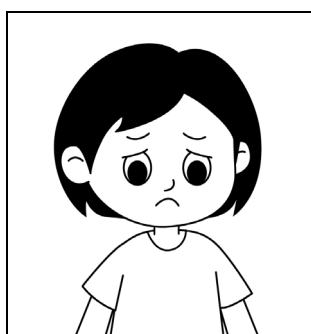

☐ C.

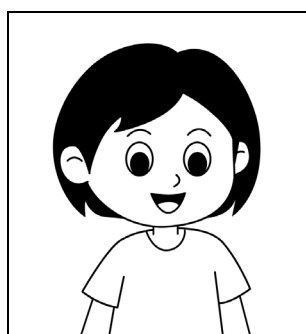

☐ D.

5. Why does Ann want to eat the lemon cake with Mum?

- ☐ A. The cake shop is new.
- ☐ B. The cake is too big for Ann.
- ☐ C. Ann wants to eat the chocolate cake.
- ☐ D. The cake is sour.

請把電腦條碼貼在方格內
Please stick the barcode label in the box.



Part 1B

Ann is talking to her grandma about her class photo.

Listen to the conversation.

Choose the best answer by blackening the circle.

1. How many students are there in Ann's class?

- ☐ A. 30
- ☐ B. 31
- ☐ C. 40
- ☐ D. 41

2. Who is Ann's class teacher?

- ☐ A. Miss Kam
- ☐ B. Miss Lam
- ☐ C. Miss Tam
- ☐ D. Miss Yam

Please do not write in the margin. 請勿在此書寫。

Please do not write in the margin. 請勿在此書寫。

3. Which picture shows Jane?

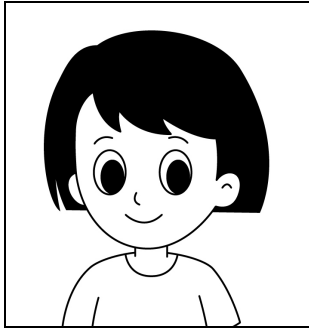

☐ A.

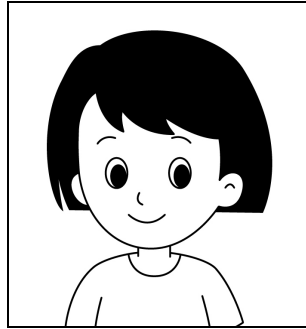

☐ B.

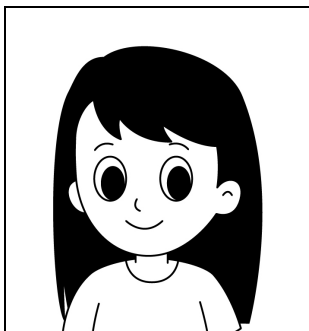

☐ C.

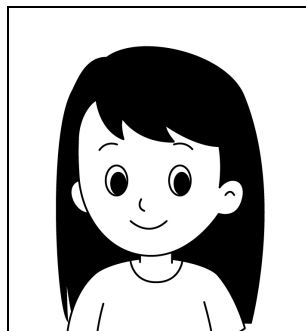

☐ D.

4. How does Grandma feel when she sees John?



☐ A.



☐ B.



☐ C.

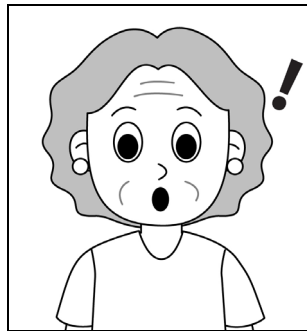

☐ D.

5. John likes to play _____.

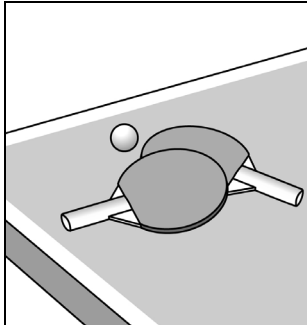

☐ A.

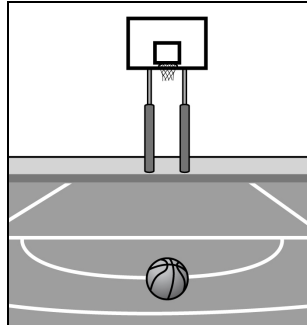

☐ B.

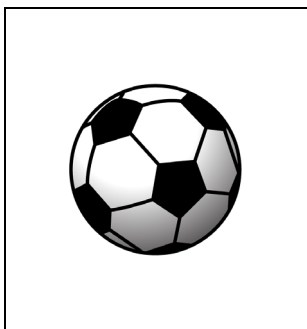

☐ C.

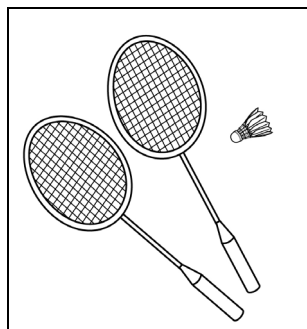

☐ D.

Part 2

Ann is talking to Uncle John about his pet dog.

Listen to the conversation.

Choose the best answer by blackening the circle.

1. Uncle John is going to _____ for a holiday.
☐ A. China
☐ B. Canada
☐ C. Japan
☐ D. Singapore
2. When is Uncle John going for his holiday?
☐ A. 1st July
☐ B. 2nd July
☐ C. 3rd July
☐ D. 4th July
3. What is the name of Uncle John's dog?
☐ A. Bo Bo
☐ B. Co Co
☐ C. Jo Jo
☐ D. To To

4. Which picture shows the dog?

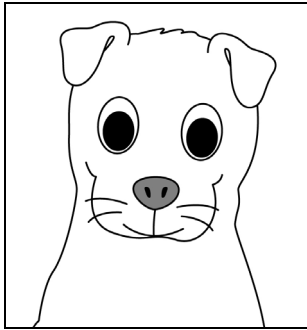

☐ A.

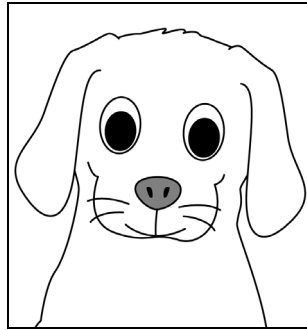

☐ B.

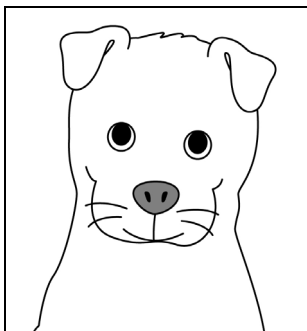

☐ C.

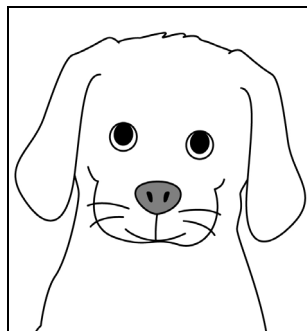

☐ D.

5. What does the dog like to eat?

- ☐ A. fish
- ☐ B. beef
- ☐ C. chicken
- ☐ D. vegetables

6. Ann can buy the dog food at _____ Pet Shop.

- ☐ A. Mak
- ☐ B. Man
- ☐ C. Mat
- ☐ D. Max

7. The dog likes to play with _____.

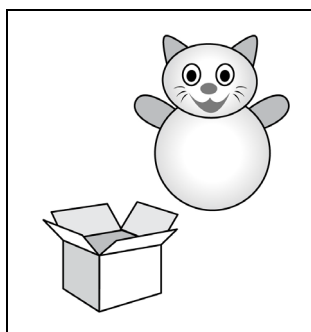

☐ A.

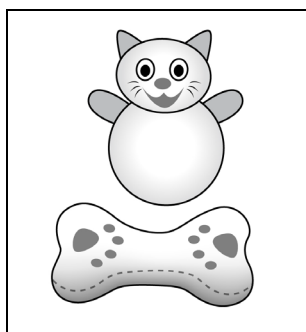

☐ B.

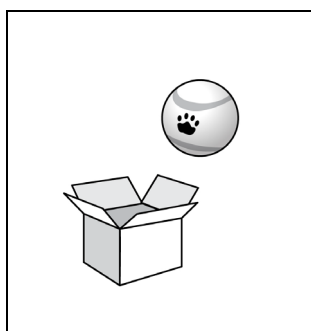

☐ C.

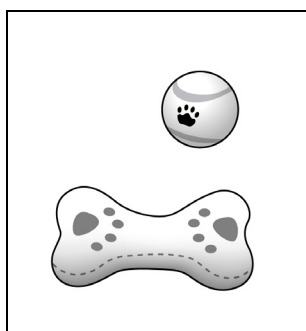

☐ D.

8. Why does Ann take the dog for a walk?

- ☐ A. Ann wants to buy dog food.
- ☐ B. Ann wants to buy toys.
- ☐ C. The dog likes to go to the pet shop.
- ☐ D. The dog likes to run and play.

9. How does Ann feel?

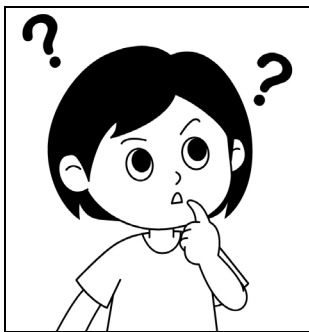

☐ A.

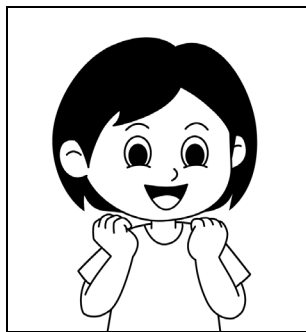

☐ B.

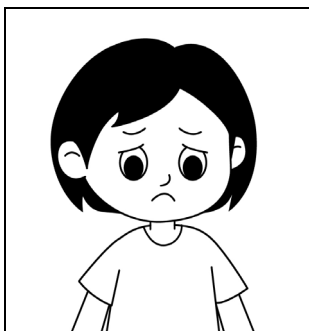

☐ C.

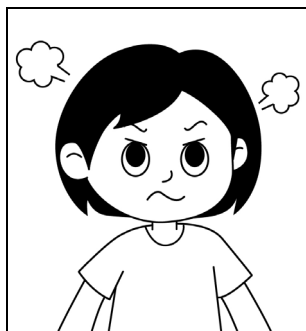

☐ D.

END OF PAPER

