

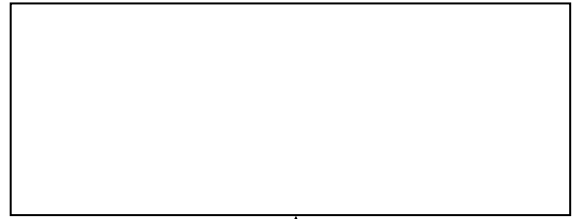

* 6 E L 1 *

6	E	L	1
---	---	---	---



↑
請把電腦條碼貼在方格內
Please stick the barcode label in the box.

Education Bureau Territory-wide System Assessment 2023 Primary 6 English Language Listening

Instructions:

學生須知：

- Stick barcode labels on pages 1, 3 and 5 in the spaces provided.
在第 1、3 及 5 頁的適當位置貼上電腦條碼。
- There are 3 parts in this Question-Answer Booklet. Answer all questions.
本卷共有 3 部分，全部題目均須作答。
- Do not write in the margins.
請勿在框線以外書寫。
- Time allowed is about 30 minutes.
評估時限約為 30 分鐘。
- The recording will be played continuously until the end of the Listening Assessment.
話語內容會連續播放，直至完卷為止。
- Write your School Code, Class and Class Number in the boxes below.
在下面的方格內填寫學校編號、班別及班號。

Instructions for answering questions:

作答說明：

Multiple Choice Questions — Blacken the circle next to the correct answer with an **HB pencil**. For example :

選擇題 — 選出正確的答案，並用 **HB 鉛筆** 把該選項的圓圈塗黑和塗滿，如：

- | | | | | | | |
|----------------------------------|----|----|----------------------------------|----|-----------------------|----|
| <input checked="" type="radio"/> | A. | | <input checked="" type="radio"/> | A. | <input type="radio"/> | B. |
| <input type="radio"/> | B. | or | | | | |
| <input type="radio"/> | C. | 或 | <input type="radio"/> | C. | <input type="radio"/> | D. |
| <input type="radio"/> | D. | | | | | |

Other Questions — Write your answers in the spaces provided.

其他題目 — 在適當的位置內填寫答案

School Code
學校編號

P			
----------	--	--	--

Class
班別

6	
----------	--

Class No.
班號

--	--

↑
此格只許填寫一個大楷英文字母
Write one capital letter in this box.

Part 1A

Tommy is listening to a news report.

Listen to the news report.

Choose the best answer by blackening the circle.

1. How many people were caught in bad weather?
 - A. one
 - B. two
 - C. three
 - D. four

2. The man could not walk because _____.
 - A. he hurt his leg
 - B. he fell into the river
 - C. the road was slippery
 - D. it was raining heavily

請把電腦條碼貼在方格內
Please stick the barcode label in the box.

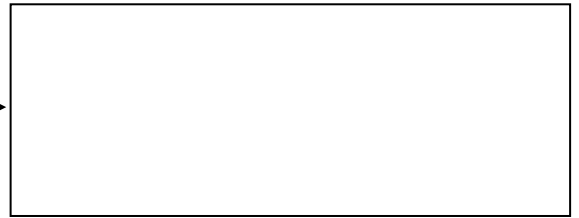

3. When did the police receive a call for help?

- A. 6am
- B. 8pm
- C. 9pm
- D. 10pm

4. Put the pictures about the accident in the correct order.

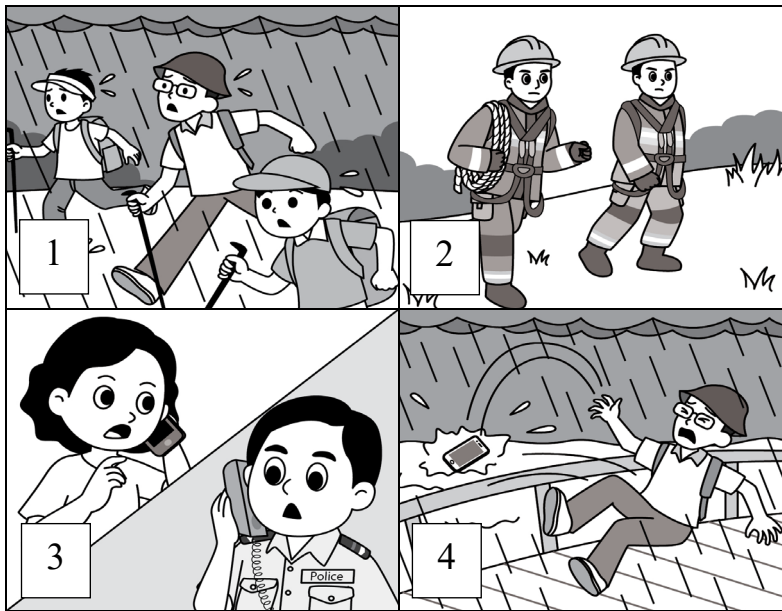

- A. 4 → 1 → 3 → 2
- B. 1 → 4 → 3 → 2
- C. 4 → 2 → 3 → 1
- D. 1 → 3 → 2 → 4

Please do not write in the margin. 請勿在此書寫。

Please do not write in the margin. 請勿在此書寫。

5. The lowest temperature tomorrow will be _____.

- A. 13°C
- B. 15°C
- C. 18°C
- D. 21°C

6. Which picture shows the weather tomorrow?

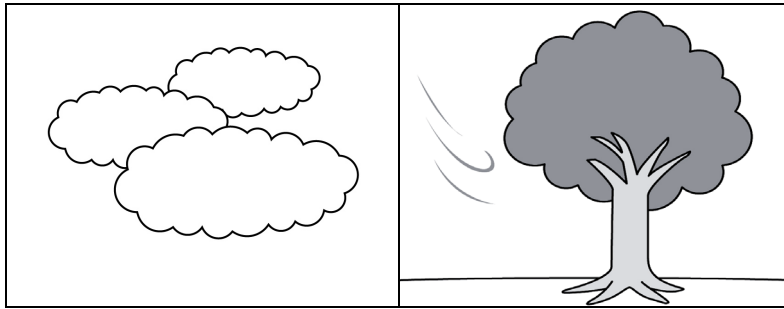

A.

B.

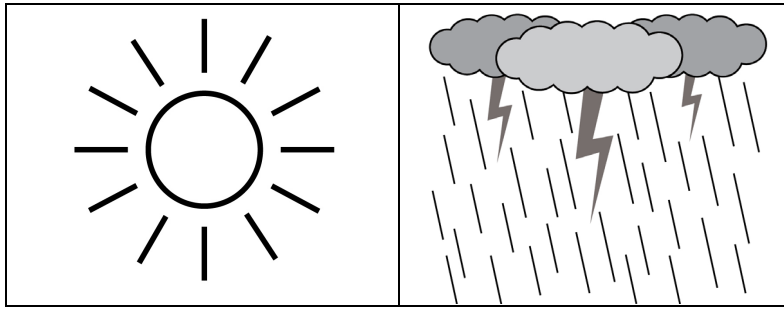

C.

D.

請把電腦條碼貼在方格內
Please stick the barcode label in the box.

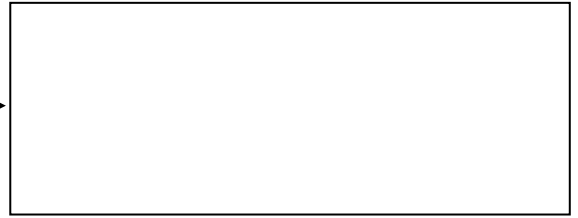

Part 1B

Sam and his mother are shopping online.

Listen to what they say.

Complete the online order form.

Danny Supermarket
Online Order Form

<u>Things to Order</u>	<u>Quantity</u>
1. ● _____ juice	2 cartons
● Cheese biscuits	5 packs
● Toothpaste	2 tubes
2. ● Toothbrush	_____ pieces

Total Amount

3. \$ _____

Tick a Gift

4. Cola Tea Coffee Milk

Delivery

Date : 6th August

5. Time : _____ p.m.

6. Name : _____ Ho

Address : Flat : C

7. Floor : _____

Street : 14 Green Road

Telephone Number : 31243124

Please do not write in the margin. 請勿在此書寫。

Please do not write in the margin. 請勿在此書寫。

Part 2

Miss Chan is reading a poem to her class.

Listen to the poem.

Choose the best answer by blackening the circle.

1. Which picture shows the watch?

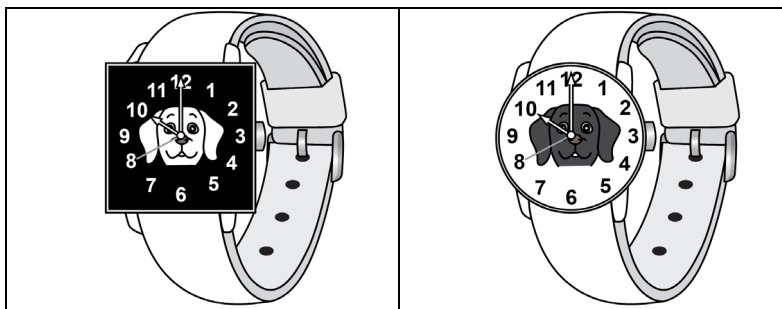

A.

B.

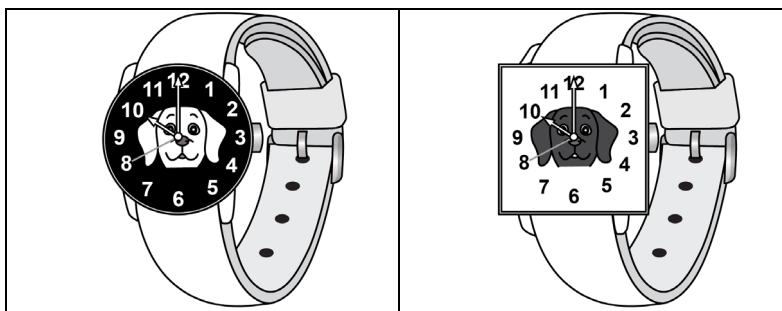

C.

D.

2. What is on the back of the watch?

- A. Joanne's name
- B. the dog's name
- C. the writer's name
- D. the writer's face

3. Joanne _____ in Singapore.

- A. bought the watch
- B. met the writer
- C. keeps a dog
- D. lives

4. What does the writer want to do with the watch?

She wants to _____.

- A. throw it away
- B. make it work again
- C. give it back to Joanne
- D. let Joanne see it again

5. You will hear four pairs of words. Which pair of words rhymes?

- A.
- B.
- C.
- D.

6. This poem is about _____.

- A. a dog
- B. a gift
- C. a name
- D. a place

Part 3

Bonnie is talking to Franky Chan on a radio programme.

Listen to what they say.

Choose the best answer by blackening the circle.

1. Who gave Franky his first camera?

- A. his father
- B. his friend
- C. his neighbour
- D. a photographer

2. Which picture shows Franky's favourite photo?

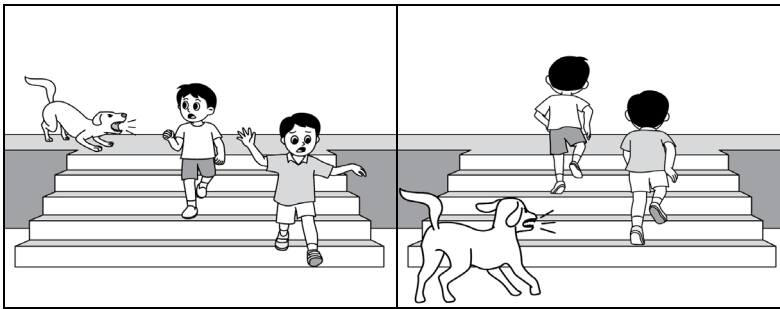

A.

B.

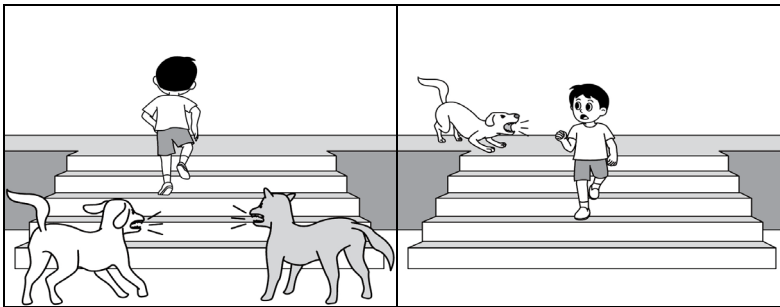

C.

D.

3. Franky won _____ prize in a competition.
- A. first
 - B. second
 - C. third
 - D. fourth
4. What prize did Franky get?
- A. a small camera
 - B. a plastic camera
 - C. an old camera
 - D. an expensive camera
5. Franky likes to take black and white photos because they _____.
- A. are good for cameras
 - B. are easier to take
 - C. look better
 - D. can show his feelings

6. How does Bonnie feel?

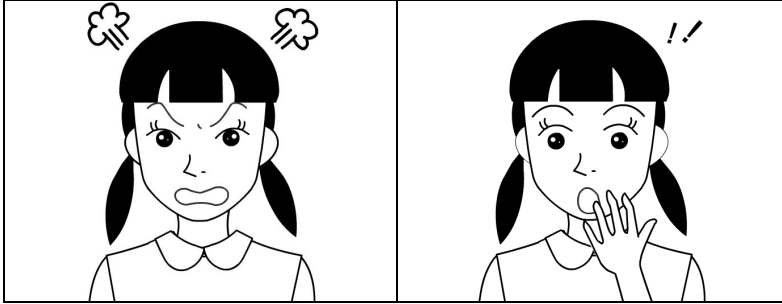

A.

B.

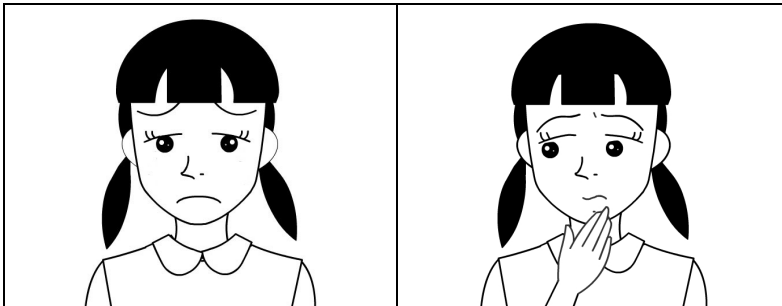

C.

D.

7. Franky likes to take photos of _____ most.

- A. animals
- B. buildings
- C. nature
- D. people

8. Capa is the name of a _____.
- A. building
 - B. camera
 - C. photographer
 - D. place
9. Franky _____ every summer.
- A. buys a new camera
 - B. enters a competition
 - C. stays in Hong Kong
 - D. travels to a new place
10. In the last part of the interview, Franky talks about how to _____.
- A. be famous
 - B. choose a camera
 - C. take good photos
 - D. spend his weekends

END OF PAPER

